

PGA SPEEDWAY PLAT

LYING IN THE SOUTHEAST 1/4 OF SECTION 5, TOWNSHIP 42 SOUTH, RANGE 43 EAST
CITY OF PALM BEACH GARDENS - PALM BEACH COUNTY - FLORIDA

106

STATE OF FLORIDA
COUNTY OF PALM BEACH
THIS PLAT WAS FILED FOR RECORD AT _____ M.,
THIS _____ DAY OF _____ AND
DULY RECORDED IN PLAT BOOK NUMBER _____,
AT PAGE _____.
DOROTHY H. WILKEN
CLERK OF THE CIRCUIT COURT
BY: _____
DEPUTY CLERK

PREPARED BY
PULICE LAND SURVEYORS, INC.
CERTIFICATE OF AUTHORIZATION LB3870
5381 NOB HILL ROAD
SUNRISE, FLORIDA 33351
(954) 572-1777
FAX (954) 572-1778
JULY 2001

SHEET 2 OF 2 SHEETS

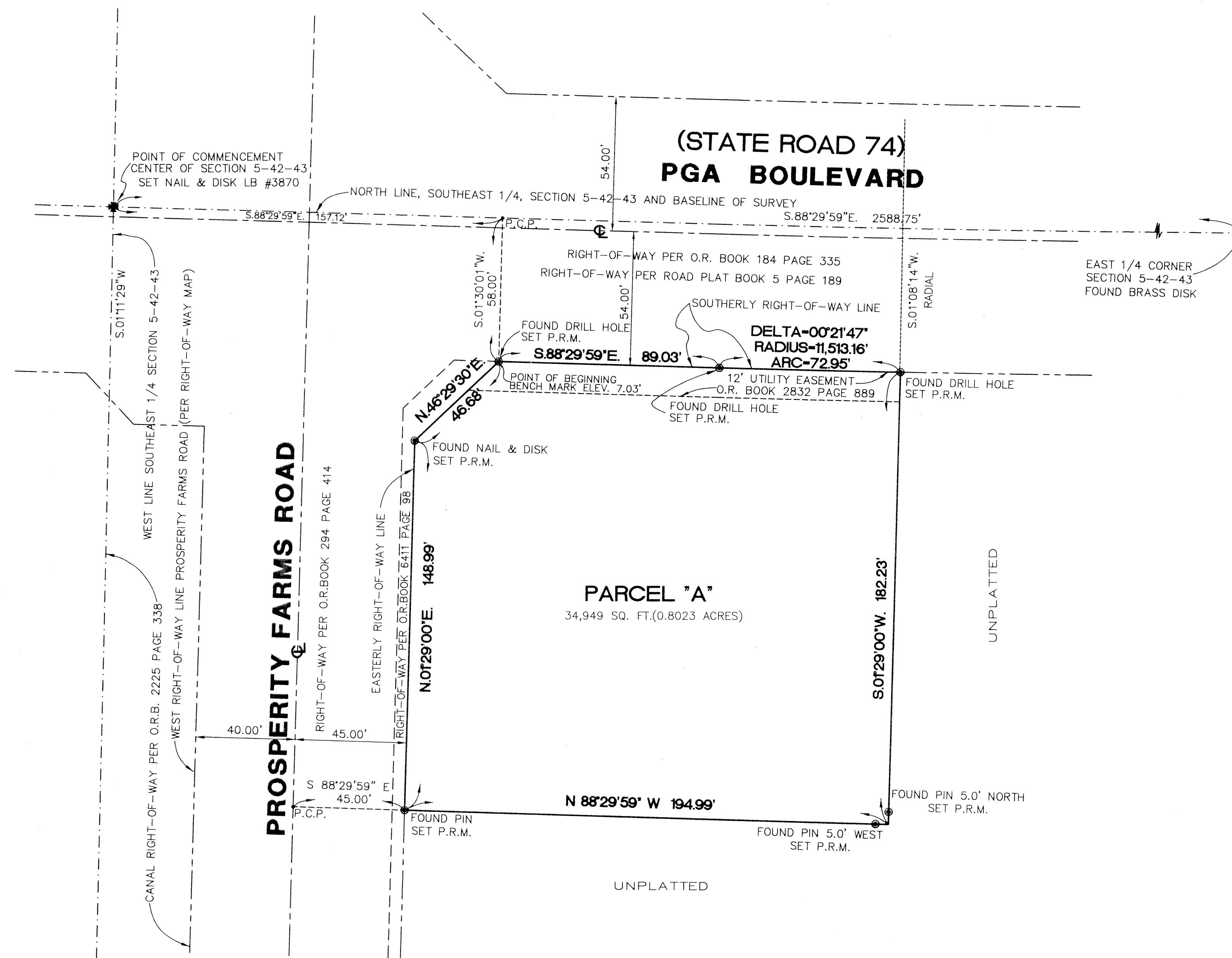
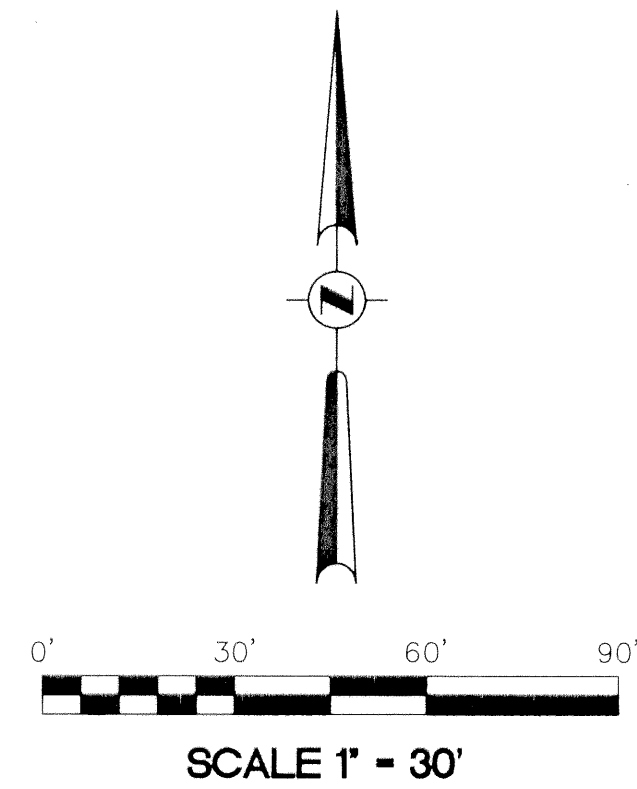

- SURVEYORS NOTES:**
- 1) BEARINGS ARE BASED ON AN ASSUMED BEARING OF S.88°29'59"E. ON THE NORTH LINE OF THE SOUTHEAST 1/4 OF SECTION 5, TOWNSHIP 42 SOUTH, RANGE 43 EAST.
 - 2) ● PRM DENOTES: PERMANENT REFERENCE MONUMENTS.
 - 3) • PCP DENOTES: PERMANENT CONTROL POINTS.
 - 4) ⊕ DENOTES: CENTERLINE
 - 5) * DENOTES: CENTER OF SECTION
 - 6) O.R.B. DENOTES: OFFICIAL RECORD BOOK
 - 7) ELEVATIONS ARE BASED ON NATIONAL GEODETIC VERTICAL DATUM OF 1929.
 - 8) NOTICE:
THIS PLAT, AS RECORDED IN ITS GRAPHIC FORM, IS THE OFFICIAL DEPICTION OF THE SUBDIVIDED LANDS DESCRIBED HEREIN AND WILL IN NO CIRCUMSTANCES BE SUPPLANTED IN AUTHORITY BY ANY OTHER GRAPHIC OR DIGITAL FORM OF THE PLAT. THERE MAY BE ADDITIONAL RESTRICTIONS THAT ARE NOT RECORDED ON THIS PLAT THAT MAY BE FOUND IN THE PUBLIC RECORDS OF THIS COUNTY.